

**EMERGENCY NUMBERS
FOR ALL ACCIDENT & FIRE EMERGENCIES**

DOB (MANHATTAN): 212-566-0042
 DOT (MANHATTAN): 212-839-7250
 BEST SQUAD: 212-669-7043
 AMBULANCE: 911
 LOCAL HOSPITAL: ST. LUKE'S ROOSEVELT HOSPITAL CENTER
 1000 10TH AVENUE
 NEW YORK, NY 10019
 FIRE DEPARTMENT: ENGINE 26
 220 WEST 37 STREET
 NEW YORK, NY 10018
 212-570-4300 (911)
 LOCAL POLICE: 14TH PRECINCT - MIDTOWN SOUTH PRECINCT
 357 WEST 35 STREET
 NEW YORK, NY 10001
 212-239-9811

INFORMATION TO SUBMIT WHEN REPORTING AN EMERGENCY:
 NATURE OF EMERGENCY, SITE LOCATION, NAME OF PERSON CALLING,
 NAME OF PERSON(S) INJURED AND OR APPARENT DAMAGES.

PERMIT LOG (APPLICATIONS PENDING)

DESCRIPTION:
 121192618 - NEW BUILDING
 NOTE:
 PERMITS FOR EQUIPMENT / CRANE(S) SHALL BE ENFORCED
 PRIOR TO BRINGING EQUIPMENT ONTO THE JOB SITE. PROVIDE
 UPDATED PERMIT/APPLICATION LOGS TO BEST@BUILDINGS.NYC.GOV

INSTRUCTIONS TO REQUEST START OF WORK

FOR DEMOLITION ONLY:
 • A CALL TO CALL CENTER (212) 227-4416 24 HOURS
 BEFORE START OF WORK.
 FOR EXCAVATION ONLY:
 • A CALL TO CALL CENTER (212) 227-4416 24 HOURS
 BEFORE START OF WORK.
 THEN SEND THE BEST SQUAD THEIR 24 HOURS NOTIFICATION.
 FOR ALL OTHER SITE SAFETY JOBS:
 • 24 HOURS BEFORE WORK STARTS OF WORK, ON COMPANY
 LETTER HEAD OR E-MAIL (BEST@BUILDINGS.NYC.GOV),
 SEND A LETTER OF NOTIFICATION TO THE BEST SQUAD
 AND COPY OF PW2 (TO THE ATTENTION OF BEST CHIEF)

JOB SITE CLOSE-OUT INSTRUCTIONS

• PARTIAL REMOVING SIDEWALK SHEDS REQUIRES AN AMENDED
 PLAN, NOTIFICATION TO THE BEST SQUAD AND AN INSPECTION
 BY THE BEST SQUAD
 • PERMANENTLY REMOVING SIDEWALK SHEDS REQUIRES
 NOTIFICATION TO THE BEST SQUAD AND AN INSPECTION BY
 THE BEST SQUAD
 • REMOVAL OF SITE SAFETY REQUIRES NOTIFICATION TO THE
 BEST SQUAD AND AN INSPECTION BY THE BEST SQUAD

PROPERTY OWNER INFORMATION

OWNER / DUENO
 ERY TENANT LLC C/O THE RELATED
 60 COLUMBUS CIRCLE 19TH FLOOR
 NEW YORK, NY 10023
 CONTACT NAME: RONALD WACKROW
 CONTACT PHONE: 212-801-3476

CONTRACTOR INFORMATION

CONTRACTOR/CONTRATISTA
 RELATED CONSTRUCTION LLC
 60 COLUMBUS CIRCLE 19TH FLOOR
 NEW YORK, NY 10023
 CONTACT NAME: WARREN CATHERS
 CONTACT PHONE: 917-484-0041
 TRACKING #: GC-611958

SITE SAFETY INFORMATION

SITE SAFETY COORDINATOR/MANAGER
 TOTAL SAFETY CONSULTING
 751 BROADWAY
 BAYONNE NJ 07002
 CONTACT PERSON: TBD
 CONTACTS PHONE: TBD
 LICENSE: #
 FIRE SAFETY COORDINATOR/MANAGER
 TOTAL SAFETY CONSULTING
 751 BROADWAY
 BAYONNE NJ 07002
 CONTACT PERSON: TBD
 CONTACTS PHONE: TBD
 LICENSE: #

24 HR CONTACT PERSON

- TBD

**DOB ACCIDENT NOTIFICATION
NOTIFICATION**

AS PER 3310.2(7) OF THE NEW YORK CITY BUILDING
 CODE, SITE SAFETY COORDINATORS AND MANAGERS
 MUST IMMEDIATELY REPORT INCIDENTS TO THE
 BUILDING DEPARTMENT. A CALL MUST BE MADE TO
 THE CALL CENTER 212-566-3199

SPECIAL CONSIDERATION LIST

THERE ARE NO SPECIAL CONSIDERATIONS
 FOR THIS APPLICATION.

OSHA STANDARDS

THE WORK WILL COMPLY WITH ALL APPLICABLE
 SECTION OF CHAPTER 33 OF THE NYC BUILDING
 CODE AND ALL OSHA 1926 STANDARDS FOR
 CONSTRUCTION

CONSTRUCTION FENCE SIGNAGE

WORK IN PROGRESS: COMMERCIAL

ANTICIPATED COMPLETION: -

OWNER:
 ERY TENANT LLC C/O THE RELATED
 60 COLUMBUS CIRCLE 19TH FLOOR
 NEW YORK, NY 10023

CONTACT NAME: RONALD WACKROW
 CONTACT PHONE: 212-801-3476

GENERAL CONTRACTOR:
 RELATED CONSTRUCTION LLC
 60 COLUMBUS CIRCLE 19TH FLOOR
 NEW YORK, NY 10023

CONTACT NAME: WARREN CATHERS
 CONTACT PHONE: 917-484-0041
 TRACKING #: GC-611958

BEST SQUAD:
 212-669-7043

TO ANONYMOUSLY REPORT UNSAFE
 CONDITIONS AT WORKSITE, CALL 311.

PARA REPORTAR CONDICIONES PELIGROSAS
 EN UN SITIO DE
 TRABAJO, LLAME AL 311.
 NO TIENE QUE DAR SU NOMBRE.

TO SEE OTHER PERMITS ISSUED
 ON THIS PROPERTY, VISIT:
 WWW.NYC.GOV/BUILDINGS



TENANT PROTECTION PLAN / TENANT SAFETY PLAN

THIS IS REQUIRED FOR ALL OCCUPIED BUILDINGS, INCLUDING NEW BUILDINGS AFTER A PARTIAL OR FULL TCO IS ISSUED.
 THE FOLLOWING ITEMS MUST BE INCLUDED BUT NOT LIMITED TO AND MUST BE JOB SPECIFIC AND COVERED UNDER THE TPP OR TSP:
 • EGRESS - SIGNAGE IN THE STAIR AND ELEVATOR LOBBIES, HOW WILL WORKER ENTER AND MATERIAL WILL ENTER THE BUILDING
 • FIRE SAFETY - STANDPIPE AND SPRINKLER
 • HEALTH REQUIREMENTS - DUST, DEBRIS REMOVAL, LIMITATION OF NOISE, PEST CONTROL, SANITARY FACILITIES
 • STRUCTURAL INTEGRITY
 • HOUSING STANDARDS - HOUSING CODE AND MDL
 • JOB SHALL COMPLY WITH APPLICABLE LAWS RELATING TO LEAD & ASBESTOS
 • STATEMENT OF NOISE COMPLIANCE AND HOURS OF CONSTRUCTION. HOURS OF CONSTRUCTION SHALL TYPICALLY BE 7AM - 6PM & SHALL COMPLY WITH APPLICABLE NOISE STANDARDS
 • BUILDING SHALL NOT TO BE OCCUPIED

CRANE & BARRIER NOTES

• NO CRANE OPERATIONS TO START UNTIL THE SITE SAFETY PLAN IS IN COMPLIANCE WITH LATEST APPROVED CN, OW "LIMITED USE" & MASTER RIGGER OPERATIONS.
 • ALL TRAFFIC BARRIERS IN THE STREET MUST COMPLY WITH DOT REGULATIONS AND MANUFACTURES SPECIFICATIONS.

LEGEND

-----	PROPERTY LINE		SITE PLAN
—————	NEW BUILDING LINE		PROPOSED BUILDING
—————	EXISTING BUILDING LINE		PIPE SCAFFOLD
—————	EXISTING CURB LINE		SIDEWALK SHED
-----	ROADWAY LINE		HIGH SHED
-----	TO BE DEMOLISHED		ROOF PROTECTION
-----	SITE CONSTRUCTION FENCE		OVERHEAD PROTECTION
	TIMBER BARRIER (MOVABLE)		HORIZONTAL NETTING
	CONCRETE JERSEY BARRIERS (NOT MOVABLE) OR EQUAL FILLED BY WATER		VERTICAL NETTING
	CONCRETE JERSEY BARRIERS (NOT MOVABLE) WITH SITE FENCE ON TOP		LOADING DOCK
	CONCRETE JERSEY BARRIERS (NOT MOVABLE) WITH CHAIN LINK FENCE ON TOP		OUTRIGGER DROP
	SHEETING/SHORING		"C" HOOK DROP
	UNDERPINNING		MAST CLIMBER ELEVATIONS
	GUARDRAIL		MAST CLIMBER ON FLOOR PLANS
	US 18 GAUGE 1/2" WIRE MESH 4' H. - 3/4" PLYWOOD		VEHICULAR TRAFFIC ON & OFF SITE
	LAMP POST		TRAFFIC DIRECTION FLOW
	STREET SIGN		TEMP. WALKWAY ARROWS
	GATE		BUILDING ENTRY & EXIT
	SLIDING GATE		FIRE HYDRANT
	SIAMESE CONNECTION		FLAG PERSON
	REVISION CLOUD		LADDER INTO EXCAVATION SITE
	REVISION NUMBER		MATERIAL HOIST
	STAND PIPE RISER		SINGLE MAT. / PERSONNEL HOIST
			DUAL MAT. / PERSONNEL HOIST

DRAWING INDEX

DRAWING NO.	DRAWING TITLE	SUBMIT	APPROVED
SSP-100.00	TITLE SHEET	03.12.15	05.11.16
SSP-101.02	GENERAL INFORMATION AND NOTES	10.25.16	10.25.16
SSP-200.00	SITE PLAN	03.12.15	05.11.16
SSP-210.00	MOBILIZATION PLAN	05.31.16	
SSP-300.00	SUPERSTRUCTURE PHASE PLAN - BELOW 75'	05.19.16	05.11.16
SSP-301.00	SUPERSTRUCTURE PHASE PLAN - ABOVE 75'	03.12.15	05.11.16
SSP-302.00	SUPERSTRUCTURE PHASE PLAN - ABOVE 75'	03.12.15	05.11.16
SSP-303.00	SUPERSTRUCTURE PHASE PLAN - ABOVE 75'	03.12.15	05.11.16
SSP-304.00	SUPERSTRUCTURE PHASE PLAN - BELOW 75' PHASE 10/01/16 TO 02/28/17	10.25.16	10.25.16
SSP-305.00	SUPERSTRUCTURE PHASE- PLATFORM LEVEL	11.17.16	
SSP-306.00	SUPERSTRUCTURE PHASE/ BELOW 75' 5TH FLOOR DOWN	11.17.16	
SSP-307.00	SUPERSTRUCTURE PHASE 75'-255' 5TH-15TH FLOORS)	11.17.16	
SSP-308.00	COCOON SYSTEM DRAWINGS	11.17.16	
SSP-309.00	COCOON SYSTEM DRAWINGS	11.17.16	
SSP-500.00	BUILDING ELEVATIONS	03.12.15	05.11.16
SSP-501.00	BUILDING ELEVATIONS	03.12.15	05.11.16
SSP-502.00	BUILDING ELEVATIONS	03.12.15	05.11.16
SSP-503.00	BUILDING ELEVATIONS	03.12.15	05.11.16
SSP-600.00	STANDARD DETAILS	03.12.15	05.11.16
SSP-700.00	GENERAL NOTES	03.12.15	05.11.16

REVISION LIST

- PAGES ADDED

Owner:
 ERY TENANT LLC C/O THE RELATED
 60 COLUMBUS CIRCLE 19TH FLOOR
 NEW YORK, NY 10023

CONTACT NAME: RONALD WACKROW
 CONTACT PHONE: 212-801-3476

Contractor:
 RELATED CONSTRUCTION LLC
 60 COLUMBUS CIRCLE 19TH FLOOR
 NEW YORK, NY 10023

CONTACT NAME: WARREN CATHERS
 CONTACT PHONE: 917-484-0041
 TRACKING #: GC-611958

Prepared By:
 TOTAL SAFETY CONSULTING, LLC
 751 BROADWAY, GROUND FLOOR
 BAYONNE, NJ 07002
 CONTACT PERSON: PETER SIMON
 CONTACT PHONE: 201-437-5150

APPLICATION #:	121192618 - NB
Block:	702
Lot:	150
COMMUNITY BOARD:	104
Bin#:	1089708
LANDMARK:	N
ZONE / MAP:	C6-4 / 8B
BLDG HEIGHT:	72 STORIES, ±1009'-8"

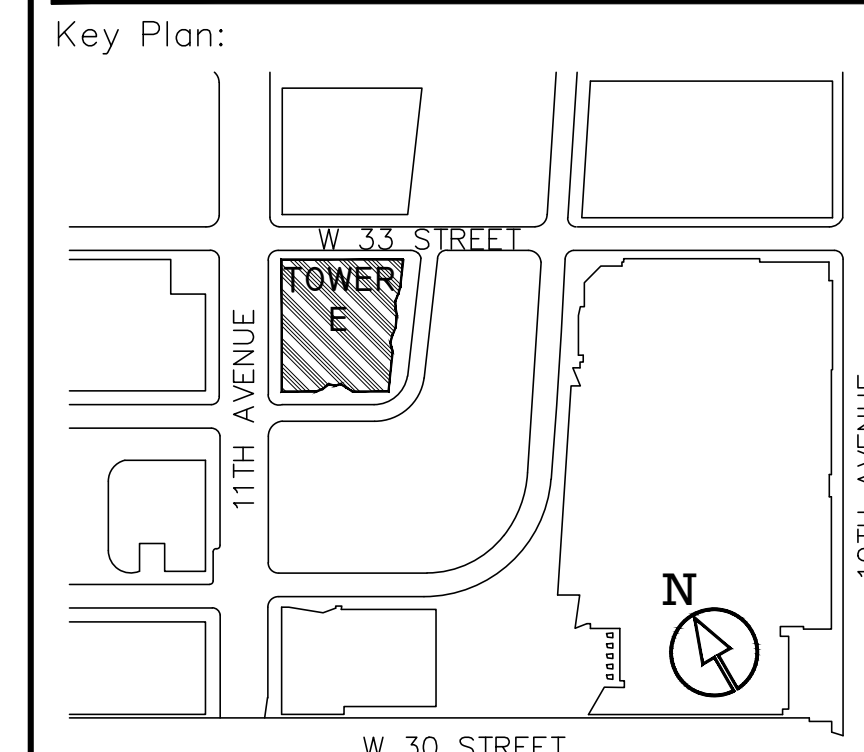

Scope of Work:
 CONSTRUCTION OF NEW 72 STORY BUILDING

Scale: NOT TO SCALE

Project:

**SITE SAFETY PLAN
FOR
560 WEST 33RD STREET
HUDSON YARDS**

560 WEST 33 STREET, NEW YORK NY 10001

Drawing Title:
 GENERAL INFORMATION AND NOTES

Seal & Signature:	Date:	11.17.16
	Project No.:	T180471
	Drawing by:	M.N.
	Checked by:	P.S.
	Drawing No.:	SSP-101.03
	Page #:	2
	Revision #:	5

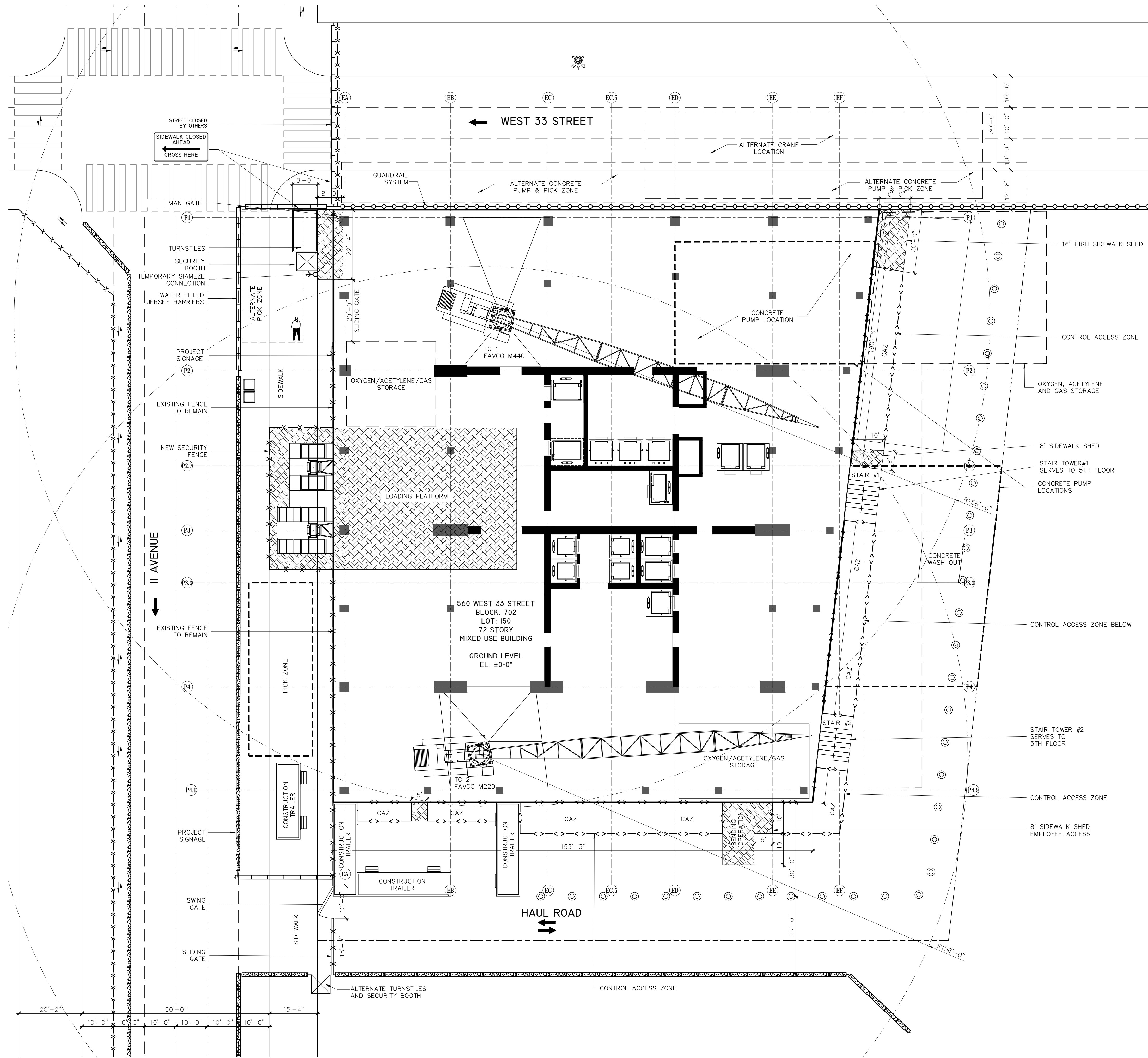

LEGEND

---	PROPERTY LINE
- - -	ROADWAY LINE
----	TO BE DEMOLISHED
-x-x-	SITE CONSTRUCTION FENCE
+++++	SHEETING/SHORING
	UNDERPINNING
○-○	GUARDRAIL
▭	TIMBER BARRIER (MOVABLE)
▭	CONCRETE JERSEY BARRIERS (NOT MOVABLE) OR EQUAL FILLED BY WATER
▭	CONCRETE JERSEY BARRIERS (NOT MOVABLE) WITH SITE FENCE ON TOP
▭	CONCRETE JERSEY BARRIERS (NOT MOVABLE) WITH CHAIN LINK FENCE ON TOP
▭	SIDEWALK SHED
▭	HIGH SHED
▭	OVERHEAD PROTECTION
▭	LOADING DOCK
▭	ROOF PROTECTION
▭	LADDER INTO EXCAVATION SITE
▭	GATE
▭	SLIDING GATE
⊕	VEHICULAR TRAFFIC ON & OFF SITE
⊕	SIAMESE CONNECTION
⊕	STAND PIPE RISER
⊕	FLAG PERSON
⊕	FIRE HYDRANT
⊕	CONSTRUCTION BARREL
⊕	COCON SYSTEM

CRANE INFO

MAKE: FAVCO
 MODEL: M440D
 MAX BOOM: 131'-0"
 MIN BOOM: 43'-0"
 TAILSWING RADIUS: 30'-0"

NOTE:

- ALL OVERHEAD PROTECTION ZONES ARE TO BE PLACED WHERE EGRESS/ INGRESS AREAS EXIST
- LOCATIONS MAY BE RELOCATED AS NEEDED ACCORDING TO CONSTRUCTION, PROGRESSION & STAGING
- CONTROL ACCESS ZONES AT PLATFORM TO BE PLACED BELOW LOADING PLATFORMS ABOVE ACCORDING TO CONSTRUCTION PROGRESSION.
- CONTROL ACCESS ZONES TO BE IN PLACE WHERE NO OVERHEAD PROTECTION EXISTS.

Owner:
 ERY TENANT LLC C/O THE RELATED
 60 COLUMBUS CIRCLE 19TH FLOOR
 NEW YORK, NY 10023

CONTACT NAME: RONALD WACKROW
 CONTACT PHONE: 212-801-3476

Contractor:
 RELATED CONSTRUCTION LLC
 60 COLUMBUS CIRCLE 19TH FLOOR
 NEW YORK, NY 10023

CONTACT NAME: WARREN CATHERS
 CONTACT PHONE: 917-484-0041
 TRACKING #: GC-611958

Prepared By:
 TOTAL SAFETY CONSULTING, LLC
 751 BROADWAY, GROUND FLOOR
 BAYONNE, NJ 07002
 CONTACT PERSON: PETER SIMON
 CONTACT PHONE: 201-437-5150

APPLICATION #:	121192618 - NB
BLOCK:	702
LOT:	150
COMMUNITY BOARD:	104
BIN#:	1089708
LANDMARK:	N
ZONE / MAP:	C6-4 / 8B
BLDG HEIGHT:	72 STORIES, ±1009'-8"

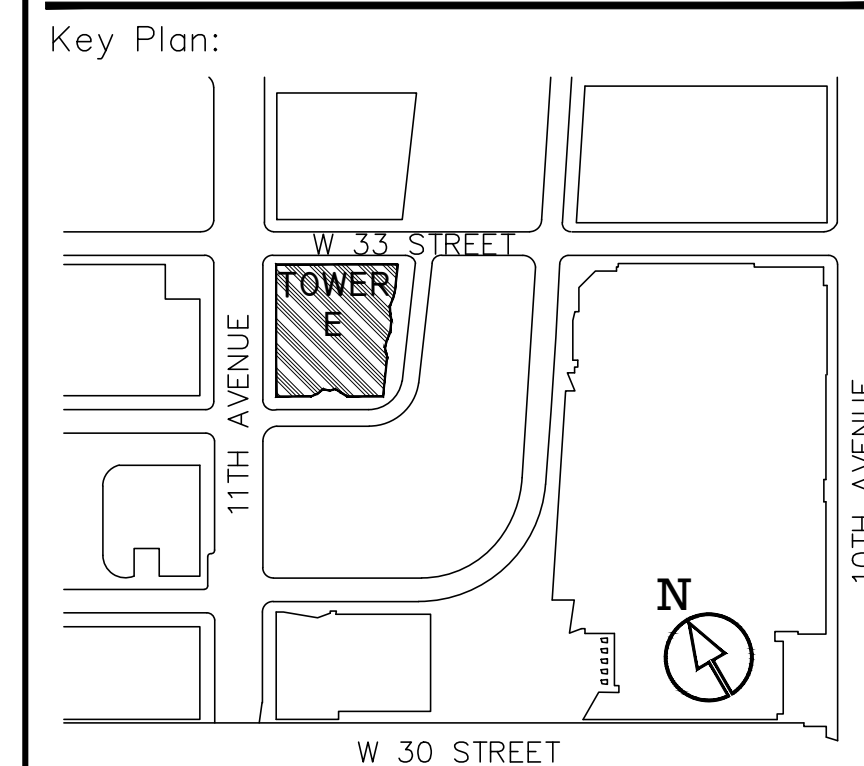

Scope of Work:
 CONSTRUCTION OF NEW 72 STORY BUILDING

Scale: 1/16" = 1'-0"

Project:

SITE SAFETY PLAN FOR 560 WEST 33RD STREET HUDSON YARDS

560 WEST 33 STREET, NEW YORK NY 10001

Drawing Title:
 SUPERSTRUCTURE PHASE
 PLATFORM LEVEL

Seal & Signature:	Date:	11.17.16
	Project No.:	T180471
	Drawing by:	M.N.
	Checked by:	P.S.
	Drawing No.:	SSP-305.00
	Page #:	9
	Revision #:	5

Owner:
 ERY TENANT LLC C/O THE RELATED
 60 COLUMBUS CIRCLE 19TH FLOOR
 NEW YORK, NY 10023

CONTACT NAME: RONALD WACKROW
 CONTACT PHONE: 212-801-3476

Contractor:
 RELATED CONSTRUCTION LLC
 60 COLUMBUS CIRCLE 19TH FLOOR
 NEW YORK, NY 10023

CONTACT NAME: WARREN CATHERS
 CONTACT PHONE: 917-484-0041
 TRACKING #: GC-611958

Prepared By:
 TOTAL SAFETY CONSULTING, LLC
 751 BROADWAY, GROUND FLOOR
 BAYONNE, NJ 07002
 CONTACT PERSON: PETER SIMON
 CONTACT PHONE: 201-437-5150

APPLICATION #: 121192618 - NB
 BLOCK: 702
 LOT: 150
 COMMUNITY BOARD: 104
 BIN#: 1089708
 LANDMARK: N
 ZONE / MAP: C6-4 / 8B
 BLDG HEIGHT: 72 STORIES, ±1009'-8"

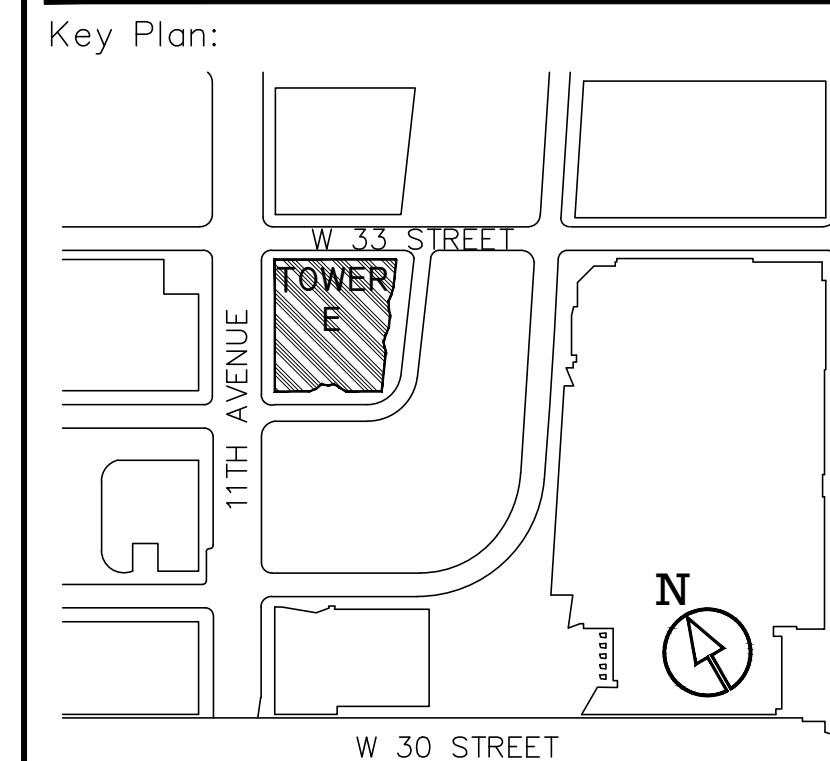

Scope of Work:
 CONSTRUCTION OF NEW 72 STORY BUILDING

Scale: 1/16" = 1'-0"

Project:

SITE SAFETY PLAN FOR 560 WEST 33RD STREET HUDSON YARDS

560 WEST 33 STREET, NEW YORK NY 10001

Drawing Title:
 SUPESTRUCTURE PHASE
 BELOW 75' (5TH FLOOR DOWN)

Seal & Signature:	Date:	11.17.16
	Project No.:	T180471
	Drawing by:	M.N.
	Checked by:	P.S.
	Drawing No.:	SSP-306.00
	Page #:	10
Revision #:	5	

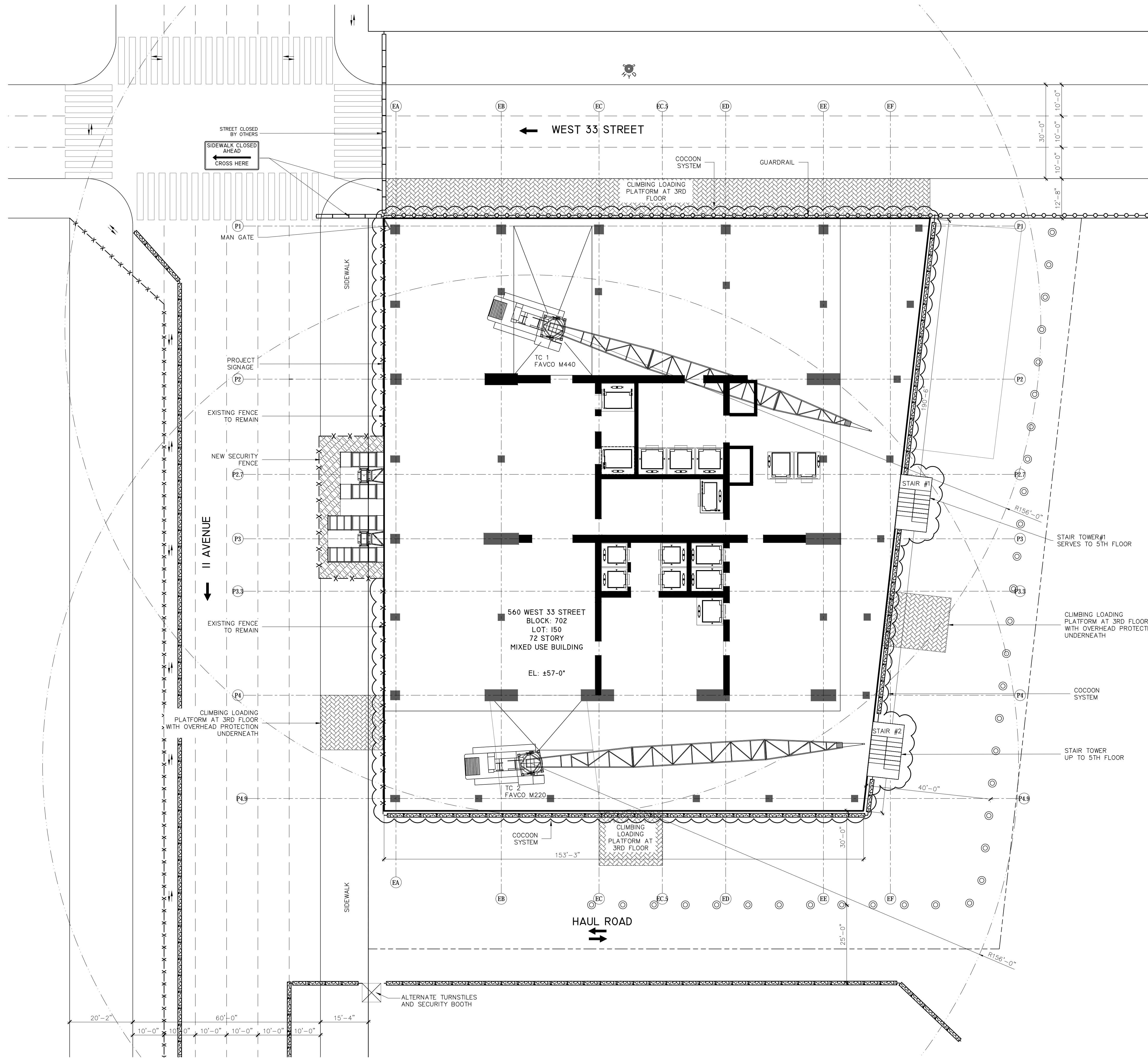

LEGEND	
---	PROPERTY LINE
---	ROADWAY LINE
---	TO BE DEMOLISHED
---	SITE CONSTRUCTION FENCE
+++++	SHEETING/SHORING
	UNDERPINNING
○-○-○	GUARDRAIL
▭	TIMBER BARRIER (MOVABLE)
▭	CONCRETE JERSEY BARRIERS (NOT MOVABLE) OR EQUAL FILLED BY WATER
▭	CONCRETE JERSEY BARRIERS (NOT MOVABLE) WITH SITE FENCE ON TOP
▭	CONCRETE JERSEY BARRIERS (NOT MOVABLE) WITH CHAIN LINK FENCE ON TOP
▭	SIDEWALK SHED
▭	HIGH SHED
▭	OVERHEAD PROTECTION
▭	LOADING DOCK
▭	ROOF PROTECTION
▭	LADDER INTO EXCAVATION SITE
▭	GATE
▭	SLIDING GATE
⊕	VEHICULAR TRAFFIC ON & OFF SITE
⊕	SIAMSE CONNECTION
⊕	STAND PIPE RISER
⊕	FIRE HYDRANT
⊕	FLAG PERSON
⊕	CONSTRUCTION BARREL
⊕	COCOON SYSTEM

CRANE INFO	
MAKE:	FAVCO
MODEL:	M440D
MAX BOOM:	131'-0"
MIN BOOM:	43'-0"
TAILSWING RADIUS:	30'-0"

NOTE:

- COCOON TO BE LOCATED AS NEEDED THROUGHOUT CONSTRUCTION PROGRESSION.
- VERTICAL PERIMETER SAFETY MEASURES WILL BE IN PLACE UPON THE "JUMPING" OF COCOON & REMAIN IN PLACE UNTIL PERMANENT INSTALLATION.
- LOADING PLATFORMS TO BE PLACED ACCORDING TO CONSTRUCTION PROGRESSION WITHIN CONTROL ACCESS ZONES BELOW.

Owner:
 ERY TENANT LLC C/O THE RELATED
 60 COLUMBUS CIRCLE 19TH FLOOR
 NEW YORK, NY 10023

CONTACT NAME: RONALD WACKROW
 CONTACT PHONE: 212-801-3476

Contractor:
 RELATED CONSTRUCTION LLC
 60 COLUMBUS CIRCLE 19TH FLOOR
 NEW YORK, NY 10023

CONTACT NAME: WARREN CATHERS
 CONTACT PHONE: 917-484-0041
 TRACKING #: GC-611958

Prepared By:
 TOTAL SAFETY CONSULTING, LLC
 751 BROADWAY, GROUND FLOOR
 BAYONNE, NJ 07002
 CONTACT PERSON: PETER SIMON
 CONTACT PHONE: 201-437-5150

APPLICATION #: 121192618 - NB
 Block: 702
 Lot: 150
 COMMUNITY BOARD: 104
 BIN#: 1089708
 LANDMARK: N
 ZONE / MAP: C6-4 / 8B
 BLDG HEIGHT: 72 STORIES, ±1009'-8"

Key Plan:

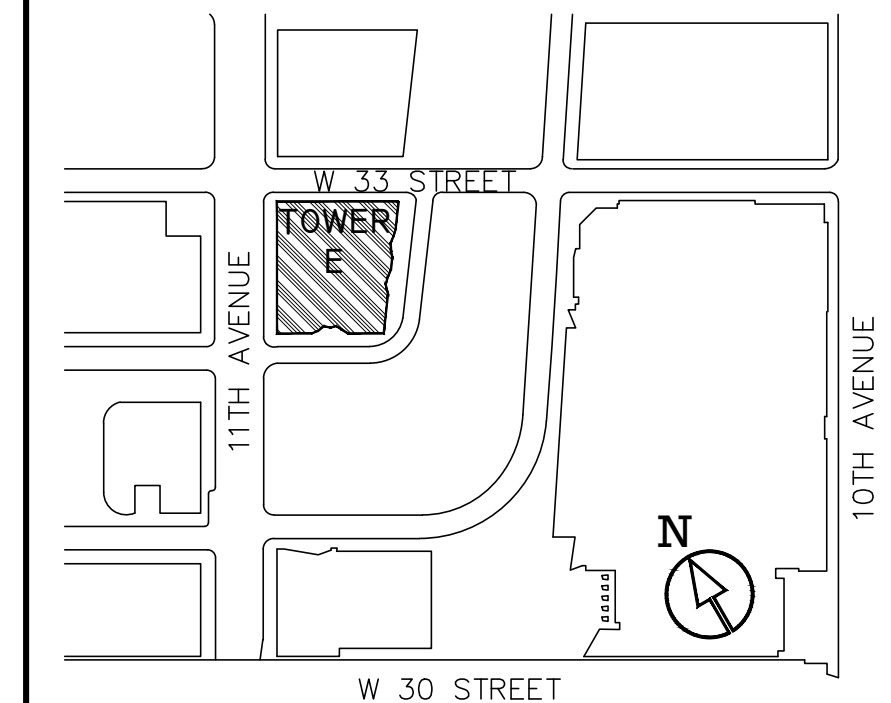

Scope of Work:
 CONSTRUCTION OF NEW 72 STORY BUILDING

Scale: 1/16" = 1'-0"

Project:

SITE SAFETY PLAN FOR 560 WEST 33RD STREET HUDSON YARDS

560 WEST 33 STREET, NEW YORK NY 10001

Drawing Title:
 SUPESTRUCTURE PHASE
 75'-255'
 (5TH - 15TH FLOORS)

Seal & Signature:	Date:	11.17.16
	Project No.:	T180471
	Drawing by:	M.N.
	Checked by:	P.S.
	Drawing No.:	SSP-307.00
	Page #:	11
	Revision #:	5

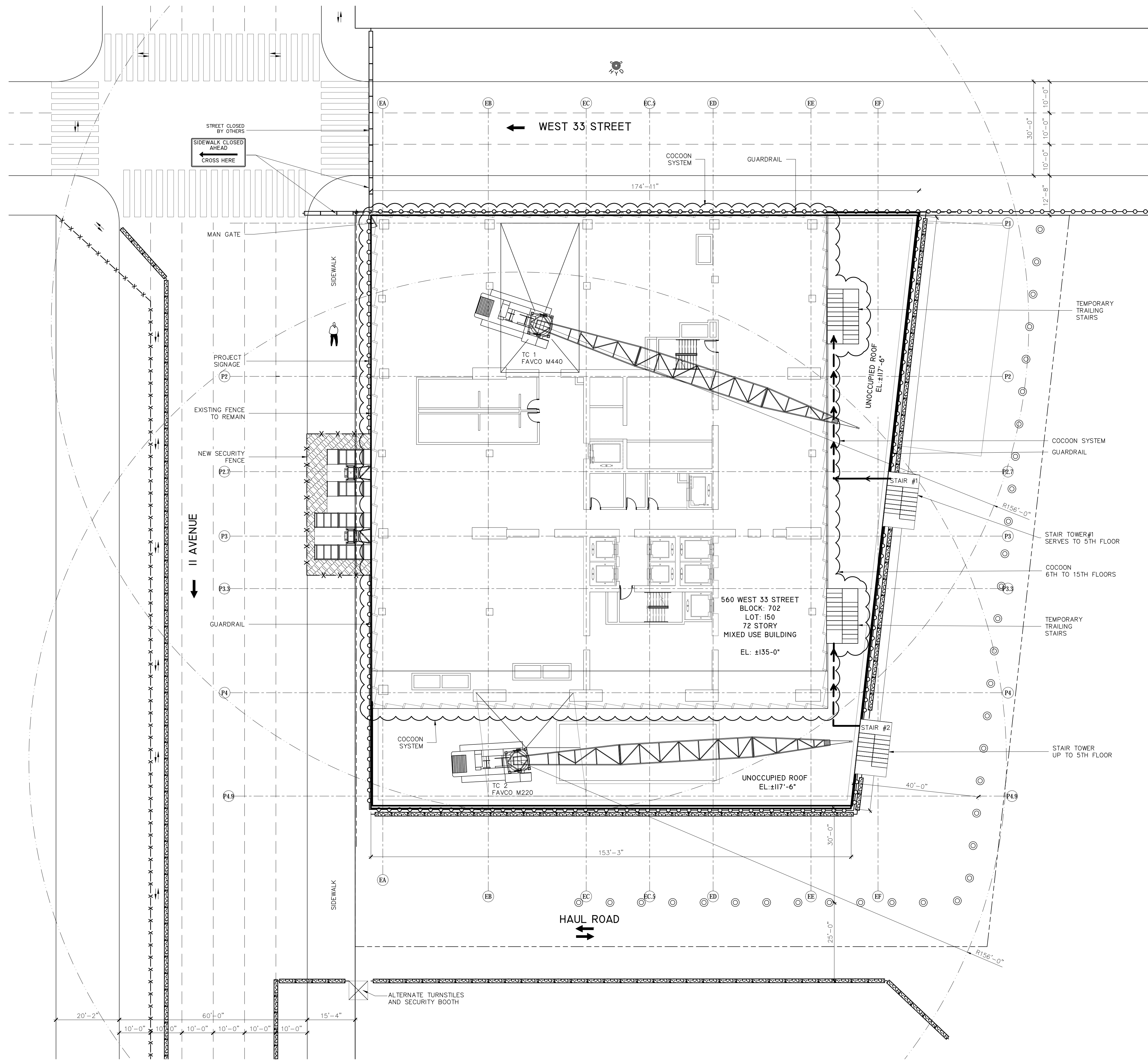

LEGEND

---	PROPERTY LINE
---	ROADWAY LINE
---	TO BE DEMOLISHED
---	SITE CONSTRUCTION FENCE
+++++	SHEETING/SHORING
	UNDERPINNING
○-○-○	GUARDRAIL
▭	TIMBER BARRIER (MOVABLE)
▭	CONCRETE JERSEY BARRIERS (NOT MOVABLE) OR EQUAL FILLED BY WATER
▭	CONCRETE JERSEY BARRIERS (NOT MOVABLE) WITH SITE FENCE ON TOP
▭	CONCRETE JERSEY BARRIERS (NOT MOVABLE) WITH CHAIN LINK FENCE ON TOP
▭	SIDEWALK SHED
▭	HIGH SHED
▭	OVERHEAD PROTECTION
▭	LOADING DOCK
▭	ROOF PROTECTION
▭	LADDER INTO EXCAVATION SITE
▭	GATE
▭	SLIDING GATE
⊕	VEHICULAR TRAFFIC ON & OFF SITE
⊕	SAMESE CONNECTION
⊕	STAND PIPE RISER
⊕	FIRE HYDRANT
⊕	FLAG PERSON
⊕	CONSTRUCTION BARREL
⊕	COCOON SYSTEM

CRANE INFO

MAKE: FAVCO
 MODEL: M440D
 MAX BOOM: 131'-0"
 MIN BOOM: 43'-0"
 TAILSWING RADIUS: 30'-0"

NOTE:

- COCOON TO BE LOCATED AS NEEDED THROUGHOUT CONSTRUCTION PROGRESSION.
- VERTICAL PERIMETER SAFETY MEASURES WILL BE IN PLACE UPON THE "JUMPING" OF COCOON & REMAIN IN PLACE UNTIL PERMANENT INSTALLATION.
- AS REQUIRED TEMPORARY TRAILING STAIR TOWERS UNTIL INTERIOR STAIR PROGRAM MATCHES STAIR LEVEL.

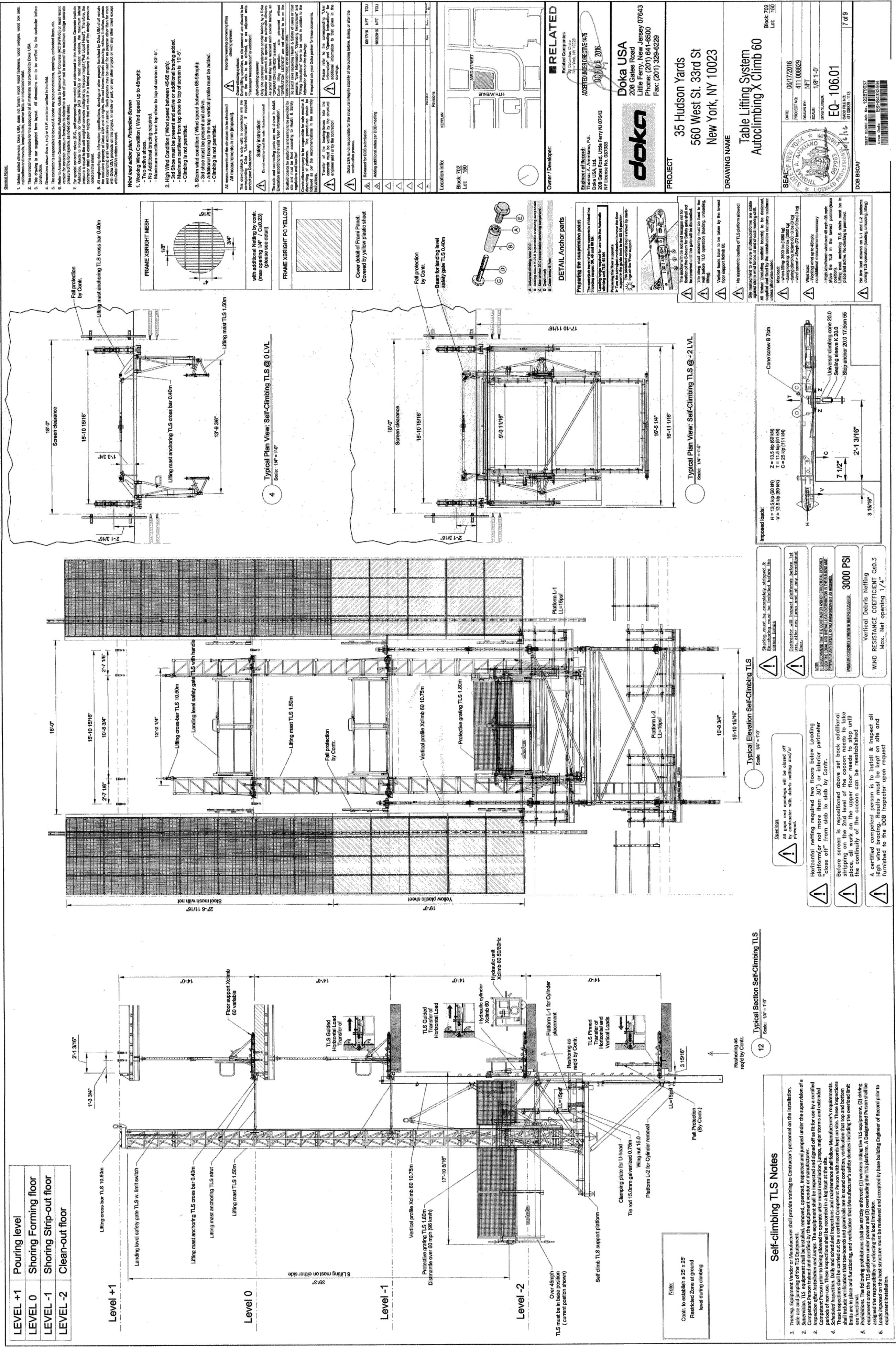
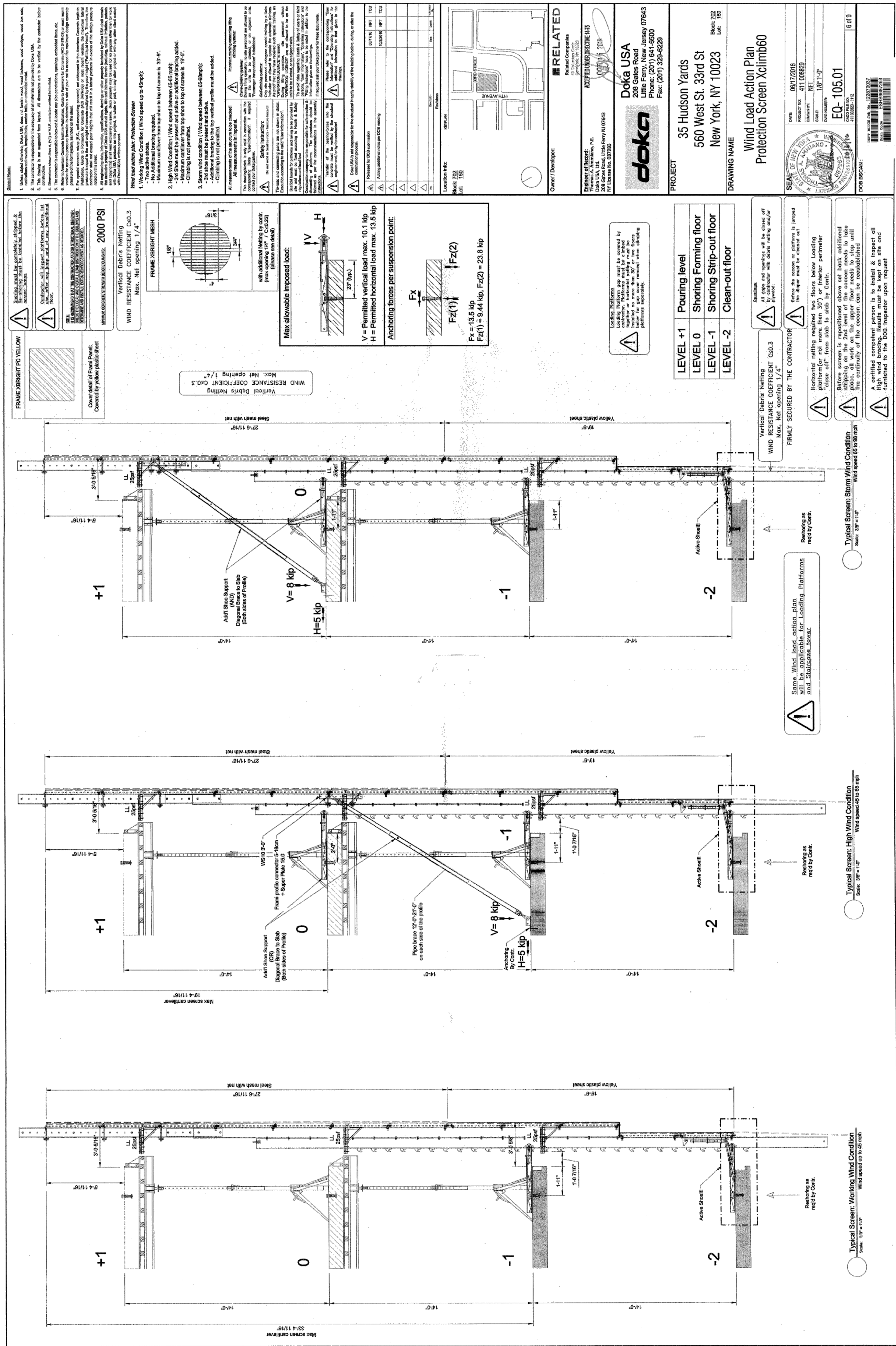

NOTE:

- COCCON TO BE LOCATED AS NEEDED THROUGHOUT CONSTRUCTION PROGRESSION. VERTICALS TO BE LOCATED UPON THE "JUMPING" OF COCCON PERMANENT INSTALLATION.

PROJECT: 35 Hudson Yards
560 West St. 33rd St
New York, NY 10023

DRAWING NAME: Wind Load Action Plan
Protection Screen Xclimb80

DATE: 08/11/2016
SCALE: 1/8" = 1'-0"

OWNER: Doka USA
238 Colma Road
Lilwa Ferry, New Jersey 07643
Phone: (201) 641-6500
Fax: (201) 328-6229

DESIGNER: RELATED
200 West 33rd St
New York, NY 10023
Phone: (212) 693-1111
Fax: (212) 693-1112

PROJECT: 35 Hudson Yards
560 West St. 33rd St
New York, NY 10023

DRAWING NAME: Table Lifting System
Autoclimbing X Climb 60

DATE: 08/11/2016
SCALE: 1/8" = 1'-0"

OWNER: Doka USA
238 Colma Road
Lilwa Ferry, New Jersey 07643
Phone: (201) 641-6500
Fax: (201) 328-6229

DESIGNER: RELATED
200 West 33rd St
New York, NY 10023
Phone: (212) 693-1111
Fax: (212) 693-1112

Owner:
ERY TENANT LLC C/O THE RELATED
60 COLUMBUS CIRCLE 19TH FLOOR
NEW YORK, NY 10023

CONTACT NAME: RONALD WACKROW
CONTACT PHONE: 212-801-3476

Contractor:
RELATED CONSTRUCTION LLC
60 COLUMBUS CIRCLE 19TH FLOOR
NEW YORK, NY 10023

CONTACT NAME: WARREN CATHERS
CONTACT PHONE: 917-484-0041
TRACKING #: GC-611958

Prepared By:
TOTAL SAFETY CONSULTING, LLC
751 BROADWAY, GROUND FLOOR
BAYONNE, NJ 07002

CONTACT PERSON: PETER SIMON
CONTACT PHONE: 201-437-5150

APPLICATION #: 121192618 - NB
Block: 702
Lot: 150
Community Board: 104
Bin #: 1089708
Landmark: N
Zone / Map: C6-4 / 8B
BLDG HEIGHT: 72 STORIES, ±1009'-8"

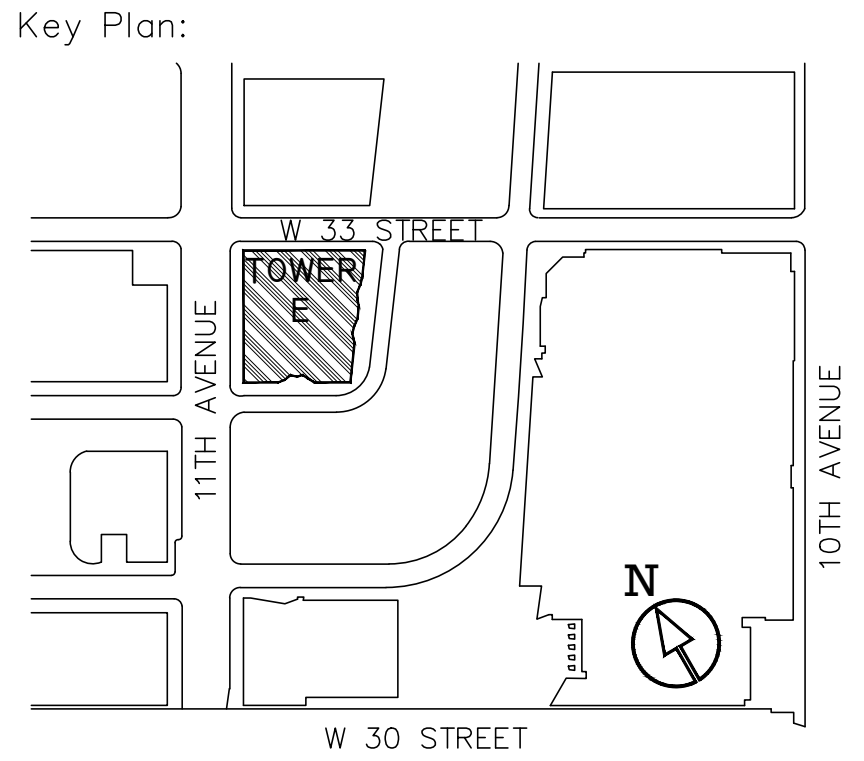

Scope of Work:
CONSTRUCTION OF NEW 72 STORY BUILDING

Scale: 1/16" = 1'-0"
Project:

SITE SAFETY PLAN FOR 560 WEST 33RD STREET HUDSON YARDS

560 WEST 33 STREET, NEW YORK NY 10001
Drawing Title:
COCCON SYSTEM DRAWINGS

Seal & Signature:	Date: 11.17.16
	Project No.: T180471
	Drawing by: M.N.
	Checked by: P.S.
	Drawing No.: SSP-308.00
	Page #: 12
	Revision #: 5